

2007 NATIONAL ART CONTEST

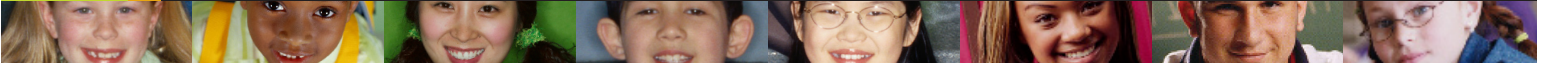

NATIONAL ART CONTEST SCORING RUBRIC

ARTISTS NAME:

GROUP:

CRITERIA SCORING	5 EXCEPTIONAL AT A DEVELOPMENTALLY APPROPRIATE LEVEL	4 INNOVATIVE AT A DEVELOPMENTALLY APPROPRIATE LEVEL	3 COMMENDABLE AT A DEVELOPMENTALLY APPROPRIATE LEVEL	2 COMPETENT AT A DEVELOPMENTALLY APPROPRIATE LEVEL	1 EMERGING AT A DEVELOPMENTALLY APPROPRIATE LEVEL	SCORE
THEME	<ul style="list-style-type: none"> Exceptional representation of the contest theme: <p>Entry:</p> <ul style="list-style-type: none"> Clearly reveals what artist feels and/or ideas on the topic. Clearly projects mood, emotion, energy. 	<ul style="list-style-type: none"> Above average representation of the contest theme: <p>Entry:</p> <ul style="list-style-type: none"> Moderately projects mood, emotion, energy. Moderately reveals in detail what the artist feels and/or his or her ideas on the topic. 	<ul style="list-style-type: none"> Average representation of the contest theme: <p>Entry:</p> <ul style="list-style-type: none"> Somewhat reveals what artist feels and/or his or her ideas on the topic. Somewhat projects mood, emotion, energy. 	<ul style="list-style-type: none"> Below average representation of the contest theme: <p>Entry:</p> <ul style="list-style-type: none"> Reveals little of what the artist feels and/or his or her ideas on the topic. Projects mood, emotion, energy to a minimal degree. 	<ul style="list-style-type: none"> Poor representation of the contest theme: <p>Entry:</p> <ul style="list-style-type: none"> Does not project mood, emotion, energy. Does not reveal what the artist feels and/or his or her ideas on the topic. 	
CREATIVITY	<p>Entry displays four or more of the following:</p> <ul style="list-style-type: none"> distinctive, individual style originality of idea risk-taking elaboration of theme divergent or inventive thinking 	<p>Entry displays three of the following:</p> <ul style="list-style-type: none"> distinctive, individual style originality of idea risk-taking elaboration of theme divergent or inventive thinking 	<p>Entry displays two of the following:</p> <ul style="list-style-type: none"> distinctive, individual style originality of idea risk-taking elaboration of theme divergent or inventive thinking 	<p>Entry displays one of the following:</p> <ul style="list-style-type: none"> distinctive, individual style originality of idea risk-taking elaboration of theme divergent or inventive thinking 	<p>Entry displays none of the following:</p> <ul style="list-style-type: none"> distinctive, individual style originality of idea risk-taking elaboration of theme divergent or inventive thinking 	
<p>FULFILLS REQUIREMENTS</p> <p>NOTE: Entries that do not adhere to all of the requirements will be eliminated from the competition.</p>	<ul style="list-style-type: none"> Entry Form Complete - contains all the necessary contact and personal information, appropriate signatures and description of work. Correct Size : 2D: poster size or smaller 3D: photograph only Writing: 1500 words max Multimedia: 30 min max Release forms for all recognizable persons in artwork, multimedia work Work submitted on time: Oct. 31st postage date 					

TOTAL SCORE